

DEC 29 2013

12/29/2015 X:\Projects\8564\Draw\TOPO\_20120521

SOUTH LINE OF THE NORTH 14 FEET OF LOT 12  
BEARS S 88°17'47" W PER CSM 4044

# PLAT OF SURVEY

THE NORTH 54 FEET OF LOT 12, EXCEPT THE NORTH 14 FEET OF  
THE EAST 243.28 FEET, CEDAR POINT SUBDIVISION  
TOWN 2 NORTH, RANGE 16 EAST, WALWORTH COUNTY, WISCONSIN

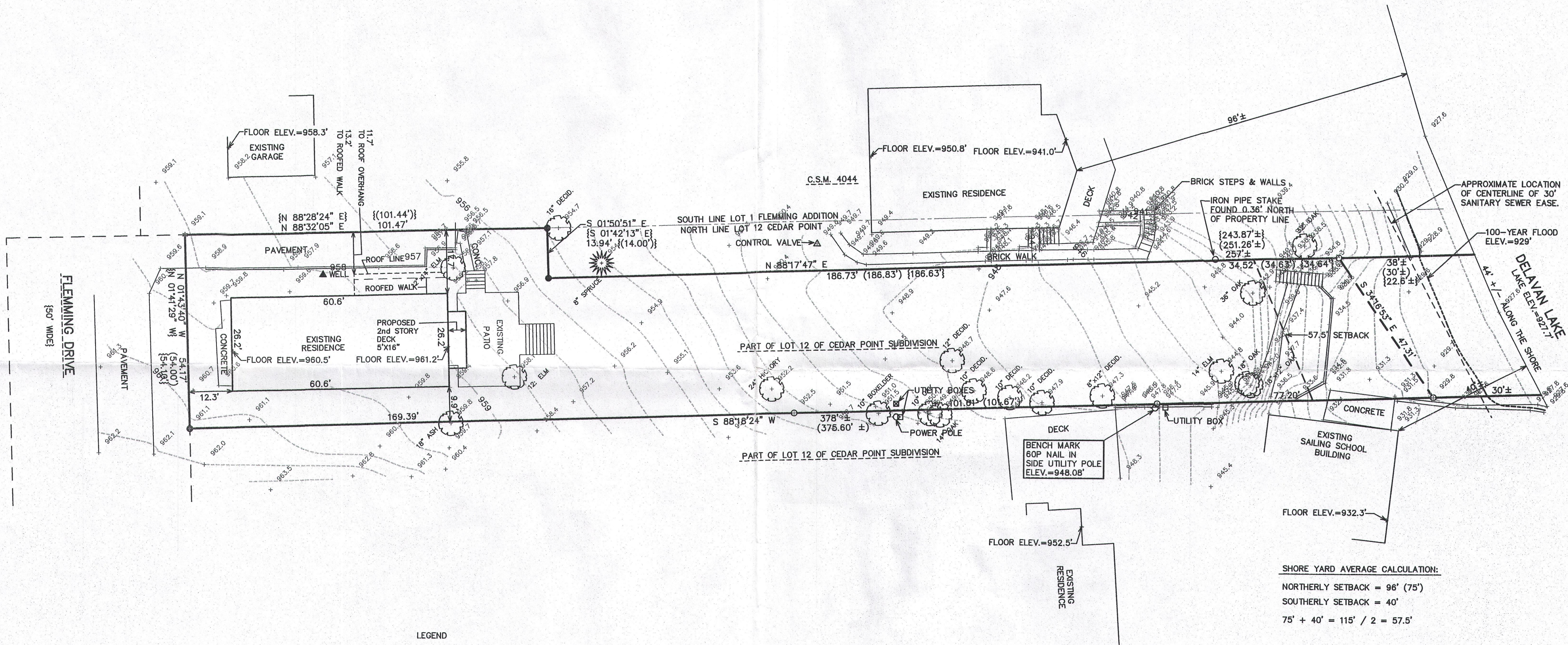

RECEIVED  
MAR 21 2016  
BY *SMF*

10 5 0 10 20 30 40 50 60 70 80 90 100  
MAP SCALE IN FEET ORIGINAL 1" = 20'



— WORK ORDERED BY —  
DAN FAHEY  
168 ELKHORN, ROAD  
WILLIAMS BAY, WI. 53191

FARRIS, HANSEN & ASSOCIATES, INC.  
ENGINEERING — ARCHITECTURE — SURVEYING  
7 RIDGWAY COURT P.O. BOX 437  
ELKHORN, WISCONSIN 53121  
OFFICE: (262) 723-2098 FAX: (262) 723-5886

REVISIONS  
5/22/2012-KB  
ADD TOPO DETAIL

PROJECT NO.  
8564  
DATE:  
4/27/2012  
SHEET NO.  
1 OF 1

FC - 10A

216-5272